

# Titube

pour tuba

Yan MARESZ

2001, rév. 2014

$\bullet = 68$  comme en improvisant, mais toujours dans un tempo rigoureux

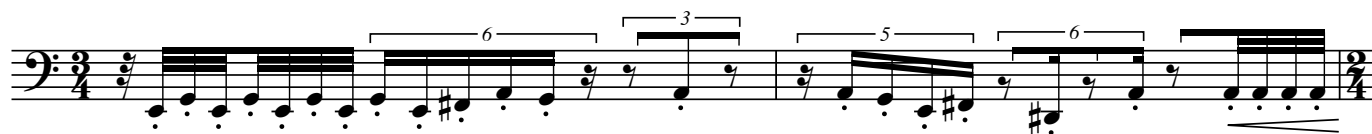

**pp** staccatissimo, léger et hésitant

*pour toute la pièce, et ce quel que soit le registre ou leur durée, les notes pointées/piquées sont à exécuter le plus staccatissimo possible les altérations ne sont valables que pour la note qu'elles précèdent excepté dans le cas de notes répétées.*

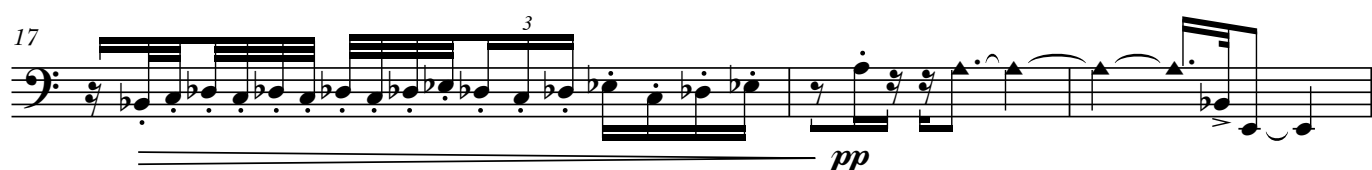
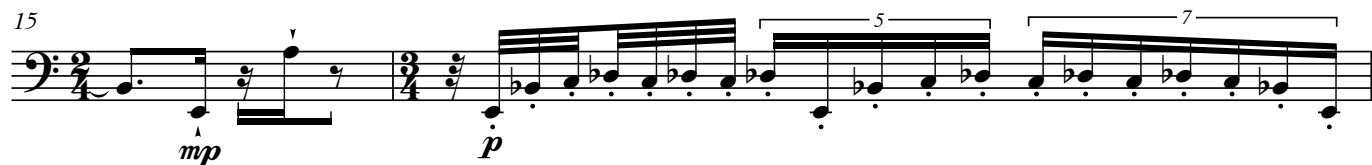
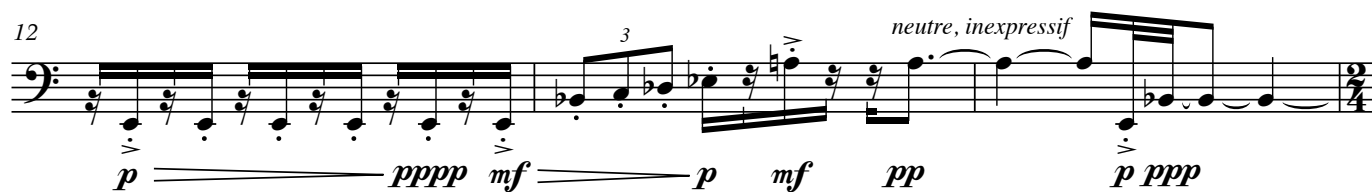
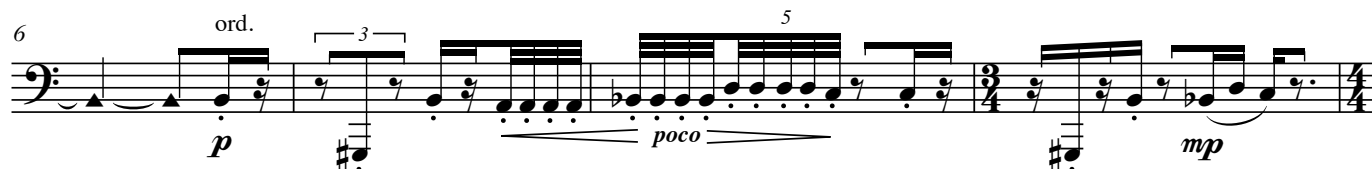
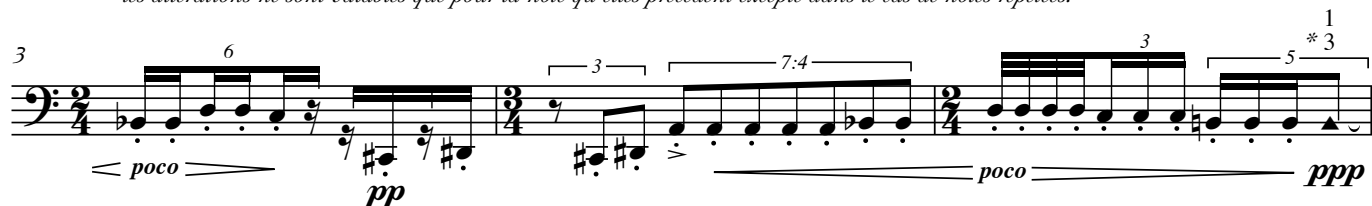

\* demi piston

20 *5:4* *5* (5 ♩ pour 4 ♩) *5* *5* *5* *5*

*sfz mf* *pp* *sfz mf* *pp* *sfz* *mf* *ppp*

23 *bisb.* *régulier, neutre* *subitement plus dansant*

*ppp* *mf* *mp* *p* *mf*

26 *3* *cuivré* (*dans la continuité du souffle*) *de nouveau neutre et mécanique, mais délicat*

*p < mf* *ff* *sfz mf* *pp* *mf* *p* *pp*

29 *3* *3* *ten.* *ten.*

*poco* *mp* *f* *p* *f* *p*

32 *6* *3* *mp*

*mp*

34 *3* *6* *mf* *f*

*mf* *f*

37 *3* *pp* *7* *5* *mp*

*p* *pp* *mp*

40 *p* *5* *5* *f* *mf* *f*

*p* *pp* *f* *mf* *f*

43

*mf* *f* *p* *f* *ff*

45

*sfz mf* *f* *fp* *mf* *mp* *f* *sfzp* *ten.*

50

*f* *mp*

53

-----> *cuivré*  
*fff*

55

*ten.* *ten.* *stacc.* *f* *p sub.* *f* *p* *f* *6*

58

*6* *3* *mf* *p sub.* *5*

60

*3* *mf* *f* *p* *3* *3* *3* *mf* *ff* *fff* *cuivré (dans la continuité du souffle)* *(A)*

Mécanique

63

*mf* *3* *mp* *p* *6* *ff-mf*

66

68

70

73

76 *(sempre staccatissimo)*

80

83

85

89 *p* *mf*

91 *f* *mf*

93 *pp* neutre

97 *ppp* *ff* *f* *ord.*

100 *mf* *mp* *mf* *f* *mf* *pp* *mf* *mp*

103 *mp* *f* *mp* *f* *mp* *f* *mf* *f*

106 *mf* *p*

109 *poco* *p* précis, régulier, avec un tempo très stable

113

*mp*

117

*mf*

121

*poco f* *mf* *p*

125

*pp* *suspendu* *savage* *flatt.* *ff* *p*

129

*mf* *p* *mf* *p* *mf p*

133

*mf* *p* *mf p* *pppp*

138

142

*f* *mp*

144 *f* *mf* *f*

146 *ff* *fff* *mp sub.* *délicatement*

149 *mf* *ff* *p* *ff* *f* *staccatissimo*

152 *ff* *fff* *ppp sub.* *(sempre staccatissimo)*

*de plus en plus cuivré (dans la continuité du souffle)*

*scherzando en marquant un peu plus les mib aigus*

155

158 *mp*

161 *poco* *p*

164 *mf*

167

*p* *ppp*

171

*p* *pp* *sans cresc. mf*

*couper exactement*

175

*mf* *f*

*ce crescendo ne s'applique pas au mi bémols aigus qui restent mf sauf le dernier.*

178

*mf* *p* *mp* *f* *sfz* *mf* *p* *mf*

*flatt.* *aléatoire (1/2 piston)* *(staccatissimo, très détaché)*

181

*p* *mf* *mf* *p* *mf* *p* *mf*

*flatt.*

184

*f* *f*

*cuivré*

187

*ff* *fff* *pp*

*port.* *(voix)*

190

*mf sub.* *p* *f* *p* *mf*

193

*p* *mf* *p* *mf* *p* *mf*

196

*p* *mf* *p* *mf* ten.

199

*mp* *pppp* *neutre, inexpressif* *morendo*
